

PLAT & SURVEY

LOCATED IN THE SOUTHWEST QUARTER, SECTION 9, TOWN 6 NORTH, RANGE 3 EAST, PULASKI TOWNSHIP, WILLIAMS COUNTY, OHIO. KNOWN AS LOT 81 IN BONA VISTA 5 TH ADDITION.

FOR: KEVIN R. HERMAN

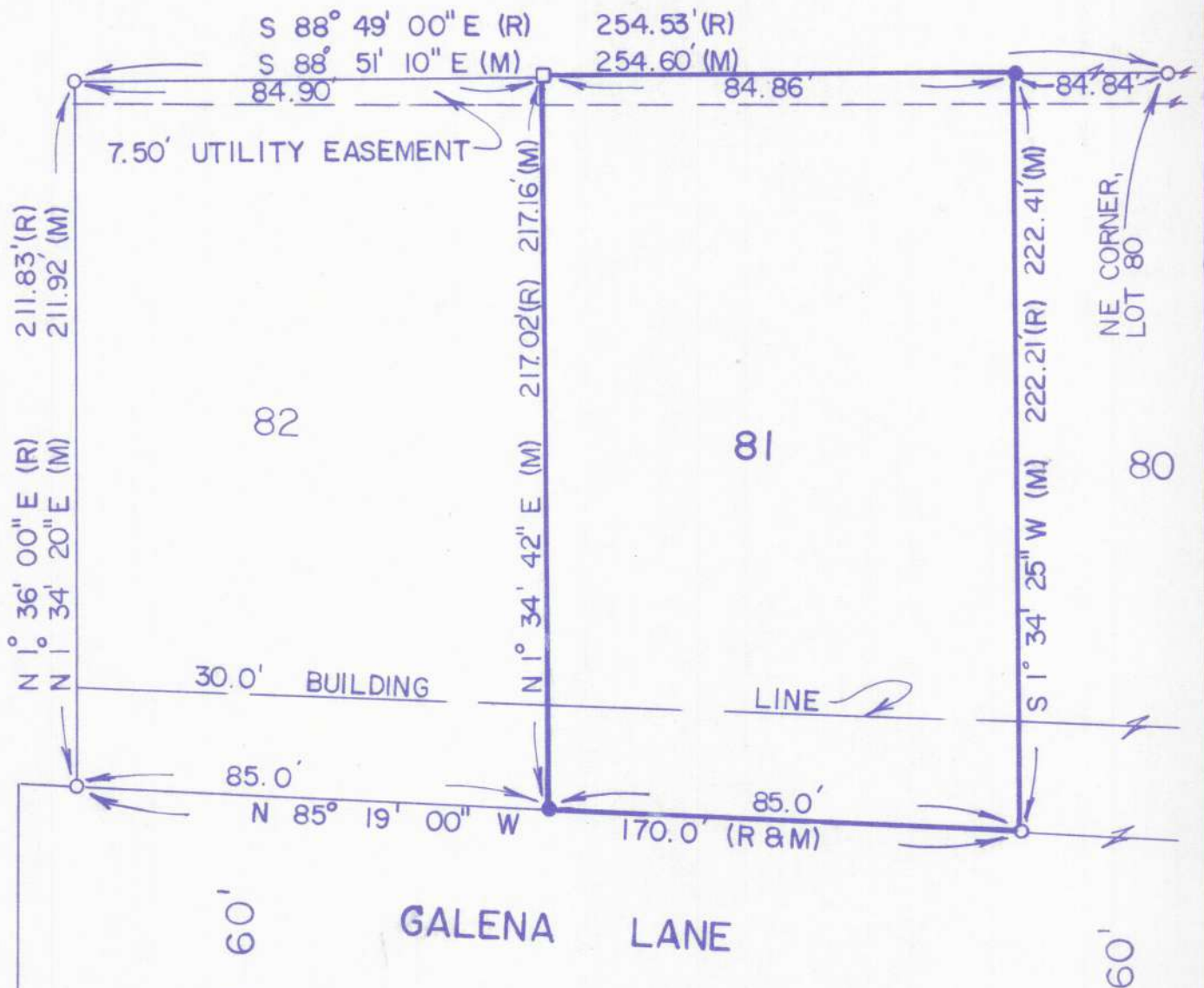

- (M) MEASURED DISTANCE
- (R) RECORDED PLAT DISTANCE
- FOUND IRON PIN
- FOUND IRON PIN DAMAGED
0.10' EAST OF TRUE CORNER
- PLACED 5/8" REBAR

REFERENCE TO PLAT OF BONA VISTA 5 TH ADDITION.

I hereby certify that I have surveyed the premises and prepared the above plat and that said plat is correct to the best of my knowledge and belief. All dimensions are shown in feet and decimal parts thereof. This survey has been recorded in Vol. 102 Page 188 of the Williams County Record of Surveys.



SCALE 1" = 50.0'
DATE 1 - 27 - 86
JOB NO. OS -06-86

Dennis M. Bell
Dennis M. Bell
Reg. Surveyor #6717

BELL ENGINEERING LIMITED
1211 W. HIGH - P.O. BOX 565
BRYAN, OHIO 43506
(419) 636 - 2585